

# The Bank of Turf

Jig

Irish Traditional  
arr. Danielle Enblom

# The Black Rogue

## Jig

Irish Traditional  
arr. Danielle Enblom

6

11

15

**A**

**B**

1. 2.

1. 2.

# Cherokee Shuffle

Cherokee Shuffle

Key: A Major (F# C# G#)  
Time: 3/4

Chords: A, V, F#min, V, D, A, E, A, D, A, F#min, D, E, A, A

Measure numbers: 5, 10, 15

Rehearsal marks: 1., 2.

Trills: 3

# Cherokee Shuffle

## Second Solo

21 **A1** A F#min

26 D A E A

30 **A2** A F#min

34 D A E A

38 **B1** D A D A D

43 A F#min D E A

48 **B2** D A D A D A D A

53 A F#min D E A

written for cello

John Morgan Salyer

7

13

18

1.

2.

1.

2.

Chord symbols: D, A, G

Performance markings: accents (v), slurs, breath marks (z)

# El Cumanchero

Rafael Hernandez  
arr. Brian Wicklund

Dm

5 Dmin C B♭ A

11 Gmin F E7♭5 Dmin A 1 Dmin 2 Dmin

19 D7 Gmin

27 E7 A B♭ C B♭ A

35 Dmin

42 Dmin C B♭ A Gmin F E7♭5 Dmin A

2

48

Dmin

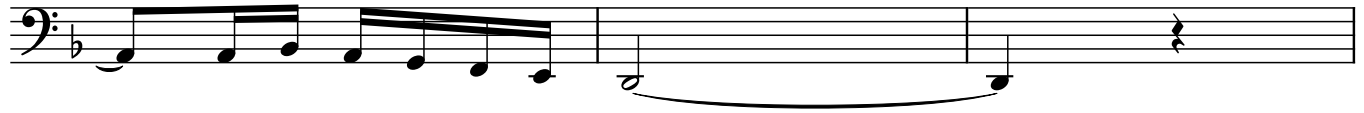

Vamp

51

Dmin

C

B ♭

A7

# The Fairy Reel

Irish Traditional  
arr. Danielle Enblom

**A**

5

**B**

9

13

# Firefly

by Brian Wicklund

♩ = 120 V

**A** G D/F# Emin C G

7 Amin D G D/F# Emin

13 C G D 1 G V 2 G

**B** G C G Amin D

27 G D G C G D G

35 G C G Amin D

43 G Amin V Bmin C G D G

# The Honeymoon Reel

Irish Traditional  
arr. Danielle Enblom

CELLO

**A**

6

11

**B**

15

# Lost Girl

written for Cello

John Morgan Salyer

7

14

1. 2.

1. 2.

1. 2.

Chord symbols: G, V, C, D

# Micho Russel's Quadrille

## Slide

Irish Traditional  
arr. Danielle Enblom

Sheet music for Micho Russel's Quadrille, Slide, in G major (one sharp) and 12/8 time. The music is arranged by Danielle Enblom.

# Miss McLeod's Reel

traditional

1 5 9 12

A B

G V C D G

# Mole in the Ground

8

G

Oh, I wish I was a mole in the ground I wish I was a mole in the

8

D G C G

ground I's a mole in the ground I'd root that moun-tain down, oh I

14

D G

wish I was a mole in the ground

Wish I was a mole in the ground  
 Wish I was a mole in the ground  
 If I's a mole in the ground, I'd root that mountain down  
 Oh I wish I was a mole in the ground

G - D - /G - - - /- - - - /D - - -  
 G - - - /C - G - /- - D - /G - - -

Wish I was a lizard in the spring  
 Wish I was a lizard in the spring  
 If I's a lizard in the spring, I'd hear my true love sing  
 Oh I wish was a lizard in the spring

Baby wants a nine dollar shawl  
 Baby wants a nine dollar shawl  
 When I come around the hill with a twenty dollar bill  
 Says honey where you been so long

Baby where you been so long  
 Baby where you been so long  
 I been to Caroline to see that gal of mine  
 That's where I been so long

We made a lot of new friends here  
 We made a lot of new friends here  
 But now we'll say goodbye with a tear in our eye  
 And we'll see you back at Fiddle Camp next year

# Spring in the Valley

Cello

A La Chirps Smith

36

D A D G A D A D D

47

G A D G A D A D D

56

A D G

62

1. A D 2. A D D G

67

A D G 1. A D

72

2. A D

# The Sunny Banks

## Reel (AFM All Play)

Irish Traditional  
arr. Danielle Enblom

**A**

5

**B**

13

**A** OCTAVE LOWER

**B**

29

# Take this Hammer

melody and lyrics

traditional

Take this ham - mer carry it to the cap - tain take this

6 ham - mer carry it to the cap - tain take this

10 ham - mer carry it to the cap - tain tell-him I's

14 gone - - - tell him I's gone

Take this hammer, carry to the captain  
Take this hammer, carry to the captain  
Take this hammer, carry to the captain  
Tell him I'm a-gone, just tell him I'm a gone

If he asks you, was I running  
If he asks you, was I running  
If he asks you, was I running  
Tell him I was flying, tell him I was flying

I don't want your old darn shackles  
I don't want your old darn shackles  
I don't want your old darn shackles  
It hurts my leg, hurts my leg

I don't want no greenback dollar  
I don't want no greenback dollar  
I don't want no greenback dollar  
It hurts my pride, hurts my pride

D... /.... /A... /....  
.... /.... / D... /....  
.... /.... /C... /....  
D... /A... /D... /....

# Tennessee Break Down Variations

written for Cello

# Tennessee Breakdown

written for cello

Vance's Tennessee Mountain Breakdowners

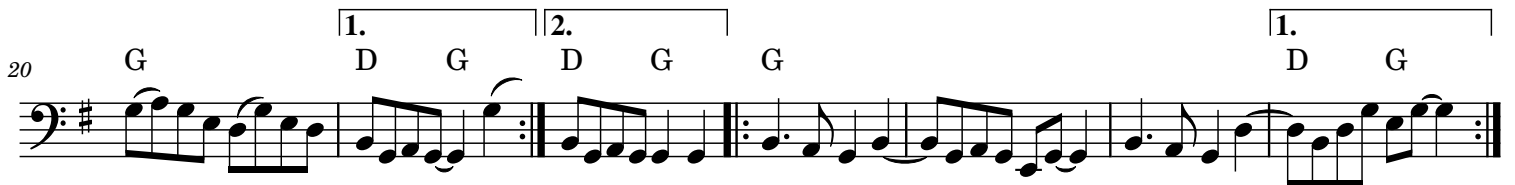
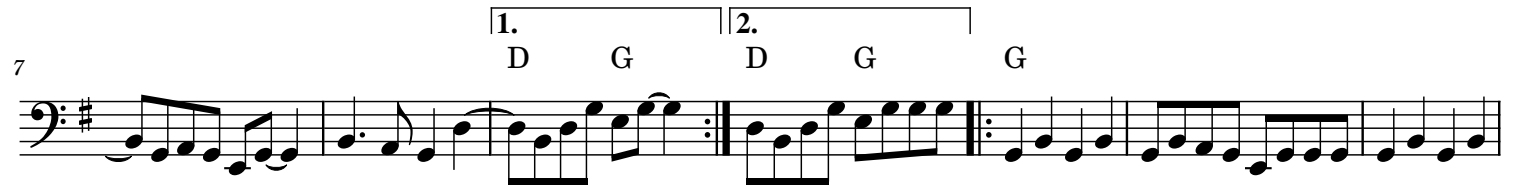

# Top it Off

## Hop Jig

Irish Traditional  
arr. Danielle Enblom

**A**

5

**B**

10

14

1.

2.

# Wake Up Susan

written for cello

Ed Haley

1. A v □ G v v A

6 v □ G 1. A v □ 2. A A D v >

12 E □ v v □ A D A v □ v □ v E v □ A □

18 A D E A D v >

24 A □ E A D > E □ v □

30 A D > A E

# Waterbound

traditional

D G

Wa - ter bound and I can't get home Wa - ter bound and I can't get home

5 D G D A D

Wa - ter bound and I can't get home way down in North Ca-ro - lin - a

9 D G

14 D G D A D

The Chickens are crowing in the old pine tree  
The Chickens are crowing in the old pine tree  
The Chickens are crowing in the old pine tree  
Way down in North Carolina

Water bound and I can't get home  
Water bound and I can't get home  
Water bound and I can't get home  
Down in North Carolina.

Say old man can I have your daughter  
Say old man can I have your daughter  
Say old man can I have your daughter  
Way down in North Carolina.

Tell me boy what you want her for  
Tell me boy what you want her for  
Tell me boy what you want her for  
Down in North Carolina.

To break my bread and share my water  
To break my bread and share my water  
To break my bread and share my water  
Way down in North Carolina.

If you don't let her go we're gonna run away  
If you don't let her go we're gonna run away  
If you don't let her go we're gonna run away  
Way down in North Carolina.

The old man's mad and I don't care  
The old man's mad and I don't care  
The old man's mad and I don't care  
Way down in North Carolina.

# Why Do A Preacher Like Chickens So

written for cello

Garry Harrison

1. 2.

7 13 20

F C G C G C