

The Brown Coffin

arr. Shauncey Ali

- Measure 1: G4, A4, B4, A4, G4
- Measure 2: F4, E4, D4, C4, B3
- Measure 3: A3, G3, F3, E3, D3
- Measure 4: C3, B2, A2, G2, F2
- Measure 5: E3, D3, C3, B2, A2
- Measure 6: G2, F2, E2, D2, C2
- Measure 7: B2, A2, G2, F2, E2
- Measure 8: D2, C2, B1, A1, G1
- Measure 9: F2, E2, D2, C2, B1
- Measure 10: A1, G1, F1, E1, D1
- Measure 11: C2, B1, A1, G1, F1
- Measure 12: E2, D2, C2, B1, A1
- Measure 13: G2, F2, E2, D2, C2
- Measure 14: B2, A2, G2, F2, E2
- Measure 15: D3, C3, B2, A2, G2
- Measure 16: F3, E3, D3, C3, B2
- Measure 17: A2, G2, F2, E2, D2

Chords and other markings:

- Chords: Gm (measures 1-3, 6-8, 11-12, 15-17), Bm (measure 4), F (measures 5, 13), Eb (measures 8, 17), and F (measure 17).
- Measure numbers: 1, 2, 3, 4, 5, 6, 7, 8, 11, 12, 13, 14, 15, 16, 17.
- Repeat signs: A first ending bracket over measures 1-2, and a second ending bracket over measures 17-18.
- Accents: A dot is placed above the G note in measure 4.

Chetvorno Hovo

Traditional Balkan

(3+2+2) Em

A

B C Em

C G

Em

C Jam Blues

Ellington

Daly's Reel

Firefly

by Brian Wicklund

Violin

A G D/F# E min C G

A min D G D/F# E min

C G D G G

B G C G A min D

G A min B min C G D G

G C G A min D

G A min B min C G D G

Gold Rush

Jesusita en Chahuahua

Jessie's Polka

Quirino Mendoza y Cortes

arr. Brian Wicklund

Violin

A G6 D7

6

10

14

20

25

30

36

G6 G7 C6

C#dim G6 E7 A min D7 G6 G6 G6

C F G7

C

F G7 C7 C#7 D7

G6 D7 G6

3

3

3

1. 2. Fine

Jesse's Polka (Jesusita En Chihuahua)

D7

G

40

G 6 3 A min7

45

D7 D aug

49

G 6 G 7 C

53

C#dim G 6 E 7 A min D 7

57

A 7 D A 7 D

D

62

A 7 D A 7 D

66

A 7 D A 7 D.C. al Fine

Long Journey Home

Traditional
arr. Shauncey Ali

Muiniera Ponte Sampaio

Traditional Galician Tune

Muiniera Ponte Sampaio

D E7

Am

E7

Am

G7

C

G7

Am

San Antonio Rose

Bob Wills

Chords: D G E7 A D

9 G E7 A D

17 D G E7 A D A

25 D G E7 A D

33 A E7 A

40 E7 A A7

49 D G E7 A D

56 G E7 A D

Sonnymoon for Two

Rollins

Subterranean Blues

Randy Sabien

Taqsim/Drone modes

TAQSIM/DRONE
Hijaz

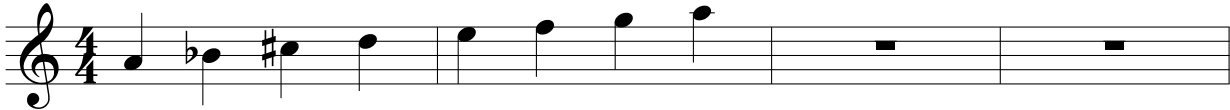

5 Phrygian

Tater Patch

Traditional

The Persuader

arr. Shauncey Ali

Am G F

1 2 3 4

G Am G F

5 6 7 8

G G Am

11 12

F

13 14 15 16

Dm

17 18 19 20

F

21 22 23 24

G

25 26

Undecided

Louis Armstrong
arr. Brian Wicklund

G 6 C 7

5 A 7 D 7 G G#dim A 7 D 7

10 G 6 C 7 A 7

15 D 7 G G 7

20 C A 7 D 7

25 G 6 C 7

30 A 7 D 7 G

First you say you do
And then you don't
And then you say you will
And then you won't
You're undecided now
So what are you gonna do?

Now you want to play
And then it's no
And when you say you'll stay
That's when you go
You're undecided now
So what are you gonna do?

I've been sitting on a fence
And it doesn't make much sense
'Cause you keep me in suspense
And you know it
Then you promise to return
When you don't I really burn
I guess I'll never learn
And I show it

If you've got a heart
And if you're kind
Then don't keep us apart
Make up your mind
You're undecided now
So what are you gonna do?