

# A Minor Blues

Turner

# Candy Girl

Traditional

D

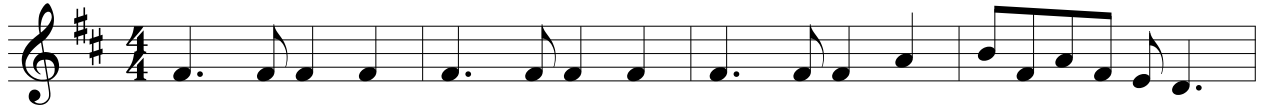

5

9

13

# C Jam Blues

Ellington

# Diggy Diggy Lo

J.D. Miller

arranged Brian Wicklund

Violin

5

10

15

Diggy Liggy Li and Diggy Liggy Lo  
They fell in love at the fais-do-do  
The pop was cold and the coffee chaud (show)  
For Diggy Liggy Li and Diggy Liggy Lo

Diggy Liggy Li loved Diggy Liggy Lo  
Everyone knew he was her beau  
Nobody else could ever show  
Show much love for Diggy Liggy Lo

That's the place they find romance  
Where they do the Cajun dance  
Steal a kiss with every chance  
Showed their love with ev'ry glance

Finally went and seen her Pa  
Now he's got hisself a Papa-in-law  
Moved out where the Bayou's flow  
And they got a little Diggy Liggy Lo

# Firefly

by Brian Wicklund

Violin

**A** G D/F# E min C G

A min D G D/F# E min

C G D G G

**B** G C G A min D

G A min B min C G D G

G C G A min D

G A min B min C G D G

# Hambo

Traditional Swedish Dance

D A

1 2 3 4

D A D

5 6 7 8

D G Em F#

9 10 11 12

Bm Em A D

13 14 15 16

# Long Journey Home

Traditional  
arr. Shauncey Ali

# Muddy Roads

Traditional

Staff 1: G Em G Em G Em A D

Staff 2: 5 G Em G Em G Em A D

Staff 3: 9 D A D

Staff 4: 13 D A D

# O'Keefe's Slide

Traditional  
arr. Shauncey Ali

Am G Am G Em Am G Em Am

Am G Em Am

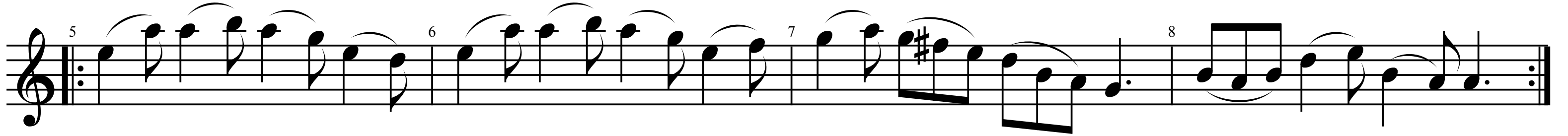

# Out for a Walk

Turner

CMaj7 Dmi7 Emi7 FMaj7 Emi7 Ebdim Dmi7 G7

5 CMaj7 Dmi7 Emi7 Eb7 Dmi7 G7 CMaj7 Db7

9 CMaj7 Dmi7 Emi7 FMaj7 Emi7 Ebdim Dmi7 G7

13 CMaj7 Dmi7 Emi7 Eb7 Dmi7 G7 CMaj7 C7

17 FMaj7 Emi7 Dmi7 CMaj7

21 FMaj7 Emi7 D7 G7 Db7

25 CMaj7 Dmi7 Emi7 FMaj7 Emi7 Ebdim Dmi7 G7

29 CMaj7 Dmi7 Emi7 Eb7 Dmi7 G7 CMaj7 C7

# Rock The Cradle Joe

arr. Shauncey Ali

D

G A

D D A D

G D F#m Bm

G A D D

# Sandy Boys

trad. arr. Brian Wicklund

# Taqsim/Drone modes

TAQSIM/DRONE  
Hijaz

5 Phrygian

# Tater Patch

Traditional

# Undecided

Louis Armstrong  
arr. Brian Wicklund

G 6 C 7

5 A 7 D 7 G G#dim A 7 D 7

10 G 6 C 7 A 7

15 D 7 G G 7

20 C A 7 D 7

25 G 6 C 7

30 A 7 D 7 G

First you say you do  
And then you don't  
And then you say you will  
And then you won't  
You're undecided now  
So what are you gonna do?

Now you want to play  
And then it's no  
And when you say you'll stay  
That's when you go  
You're undecided now  
So what are you gonna do?

I've been sitting on a fence  
And it doesn't make much sense  
'Cause you keep me in suspense  
And you know it  
Then you promise to return  
When you don't I really burn  
I guess I'll never learn  
And I show it

If you've got a heart  
And if you're kind  
Then don't keep us apart  
Make up your mind  
You're undecided now  
So what are you gonna do?