

A Minor Blues

Turner

Big Bear

Traditional Metis
arr. Shauncey Ali

Em

8 1 2 3 4

D

8 5 6 7 8

Em

8 9 10 11 12

G

D

Em

Bm

D

Em

8 13 14 15

Em

G

Em

8 2 18 19 20

G

Em

8 21 22 23 24

D

G

Em

8 25 26 27 28

Big Bear

G

D

Em

Bm

D

Em

Em

Candy Girl

Traditional

D

5

9

13

C Jam Blues

Ellington

1 C7 C7 C7 C7

5 F7 F7 C7 C7

9 G7 (F7) C7 (G7)

Cold Frosty Morning

arr. S. Ali

Am G

8 1 2 3 4

Am G Am

8 5 6 7 8

Am G Em

8 9 10 11 12

F G Am

8 13 14 15 16

Daly's Reel

Dancing Bear

arr. S. Ali

Em A

8 1 2 3 4

Em B7 Em

8 5 6 7 8

Em A

8 9 10 11 12

C B7 Em

8 13 14 15 16

Diggy Diggy Lo

J.D. Miller

arranged Brian Wicklund

Viola

5

10

15

Diggy Liggy Li and Diggy Liggy Lo
They fell in love at the fais-do-do
The pop was cold and the coffee chaud (show)
For Diggy Liggy Li and Diggy Liggy Lo

Diggy Liggy Li loved Diggy Liggy Lo
Everyone knew he was her beau
Nobody else could ever show
Show much love for Diggy Liggy Lo

That's the place they find romance
Where they do the Cajun dance
Steal a kiss with every chance
Showed their love with ev'ry glance

Finally went and seen her Pa
Now he's got hisself a Papa-in-law
Moved out where the Bayou's flow
And they got a little Diggy Liggy Lo

Firefly

by Brian Wicklund

Viola

7

13

19

27

35

43

A G D/F# E min C G

A min D G D/F# E min

C G D G G

G C G A min D

G A min B min C G D G

G C G A min D

G A min B min C G D G

1. 2.

Norwegian Waltz (Fjellvak)

Olav Mjelva

Hambo

Traditional Swedish Dance

D

A

8 1 2 3 4

D

A

D

8 5 6 7 8

D

G

Em

F#m

8 9 10 11 12

Bm

Em

A

D

8 13 14 15 16

Liza Jane

Traditional

Long Journey Home

Traditional
arr. Shauncey Ali

8

1 B

2

3

4 E B

8

5

6

7 F#

8 B

Mr. PC

Coltrane

Chord progression: Cmi Cmi Cmi Bb/C Cmi C7alt.

5 Fmi Fmi Cmi Bb/C Cmi Cmi

9 Ab7#11 G7alt. Cmi Bb/C Cmi G7alt.

Muddy Roads

Traditional

G Em G Em G Em A D

5 G Em G Em G Em A D

9 D A D

13 D A D

Muiniera Ponte Sampaio

Traditional Galician Tune

8 1 2 3 4

A Am

8 5 6 7 8

E7 Am D7 E7

8 1 2 11 12

Am B A Dm

8 13 14 15 16

G C F Bm

8 17 1 2 20

E7 Am Am C E7

8 21 22 23 24

Am E7 Am Dm Am

8 25 26 1 2

E7 F E7 Am

Muiniera Ponte Sampaio

D E7

Am

E7

Am

G7

C

G7

Am

O'Keefe's Slide

Traditional
arr. Shauncey Ali

Am G Am G Em Am G Em Am

Am G Em Am

Out for a Walk

Turner

CMaj7 Dmi7 Emi7 FMaj7 Emi7 Ebdim Dmi7 G7

5 CMaj7 Dmi7 Emi7 Eb7 Dmi7 G7 CMaj7 Db7

9 CMaj7 Dmi7 Emi7 FMaj7 Emi7 Ebdim Dmi7 G7

13 CMaj7 Dmi7 Emi7 Eb7 Dmi7 G7 CMaj7 C7

17 FMaj7 Emi7 Dmi7 CMaj7

21 FMaj7 Emi7 D7 G7 Db7

25 CMaj7 Dmi7 Emi7 FMaj7 Emi7 Ebdim Dmi7 G7

29 CMaj7 Dmi7 Emi7 Eb7 Dmi7 G7 CMaj7 C7

Rock The Cradle Joe

arr. Shauncey Ali

D

G

A

D

D

A

D

G

D

F#m

Bm

G

A

D

D

San Antonio Rose

Bob Wills

D G E7 A D

9 G E7 A D

17 D G E7 A D A

25 D G E7 A D

33 A E7 A

40 E7 A A7

49 D G E7 A D

56 G E7 A D

Sandy Boys

trad. arr. Brian Wicklund

Sonnymoon for Two

Rollins

Subterranean Blues

Randy Sabien

Taqsim/Drone modes

TAQSIM/DRONE

Hijaz

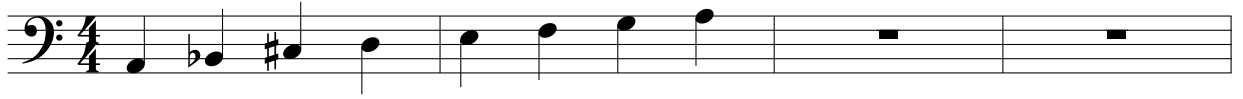

5 Phrygian

Tater Patch

Traditional

Texas Gals

traditional
arr. Brian Wicklund

Violin

A C

5 G C C

B C F

14 C G C C

C C F G C

23 F G C C

The Persuader

arr. Shauncey Ali

8 1 2 3 4

Am G F

8 5 6 7 8

G Am G F

8 1 2 11 12

G G Am

8 13 14 15 16

F

8 17 18 19 20

Dm

8 21 22 23 24

F

The Persuader

G

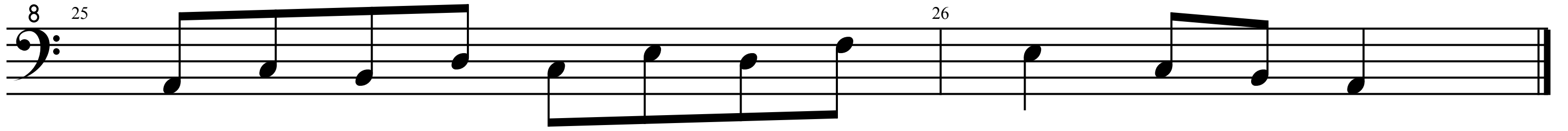

Undecided

Louis Armstrong
arr. Brian Wicklund

G6

C7

5

10

15

20

25

30

Chords: A7, D7, G, G#dim, A7, D7, G6, C7, D7, G, G7, C, A7, D7, G6, C7, A7, D7, G

First you say you do
And then you don't
And then you say you will
And then you won't
You're undecided now
So what are you gonna do?

Now you want to play
And then it's no
And when you say you'll stay
That's when you go
You're undecided now
So what are you gonna do?

I've been sitting on a fence
And it doesn't make much sense
'Cause you keep me in suspense
And you know it
Then you promise to return
When you don't I really burn
I guess I'll never learn
And I show it

If you've got a heart
And if you're kind
Then don't keep us apart
Make up your mind
You're undecided now
So what are you gonna do?

Walk Along John To Kansas

arr. Shauncey Ali

A

D

A

E

A

D

A

E

A

D

A

E

A