

A Minor Blues

Turner

Ami Ami Ami Ami

5 Dmi Dmi Ami Ami

9 F7 E7 Ami E7

Big Bear

Traditional Metis
arr. Shauncey Ali

Em

D

Em

G

D

Em

Bm

D

Em

Em

G

Em

G

Em

D

G

Em

Big Bear

G

D

Em

Bm

D

Em

Em

Candy Girl

Traditional

D

5

9

13

C Jam Blues

Ellington

Cold Frosty Morning

arr. S. Ali

Am G

1 2 3 4

Am G Am

5 6 7 8

Am G Em

9 10 11 12

F G Am

13 14 15 16

Daly's Reel

Chord symbols: A, B^b, F, B^b, B^b, B^b, E^b, B^b, F, B^b, F, B^b, B^b.

Measure numbers: 1, 2, 3, 4, 5, 6, 7, 8, 11, 12, 13, 14, 15, 16, 17.

Dancing Bear

arr. S. Ali

Em A

1 2 3 4

Em B7 Em

5 6 7 8

Em A

9 10 11 12

C B7 Em

13 14 15 16

Diggy Diggy Lo

J.D. Miller

arranged Brian Wicklund

Viola

5

10

15

Diggy Liggy Li and Diggy Liggy Lo
They fell in love at the fais-do-do
The pop was cold and the coffee chaud (show)
For Diggy Liggy Li and Diggy Liggy Lo

Diggy Liggy Li loved Diggy Liggy Lo
Everyone knew he was her beau
Nobody else could ever show
Show much love for Diggy Liggy Lo

That's the place they find romance
Where they do the Cajun dance
Steal a kiss with every chance
Showed their love with ev'ry glance

Finally went and seen her Pa
Now he's got hisself a Papa-in-law
Moved out where the Bayou's flow
And they got a little Diggy Liggy Lo

Firefly

by Brian Wicklund

Viola

7

13

19

27

35

43

A G D/F# E min C G

A min D G D/F# E min

C G D G G

1. 2.

B G C G A min D

G A min B min C G D G

G C G A min D

G A min B min C G D G

Norwegian Waltz (Fjellvak)

Olav Mjelva

Hambo

Traditional Swedish Dance

D

A

D

A

D

D

G

Em

F#

Bm

Em

A

D

Liza Jane

Traditional

Long Journey Home

Traditional
arr. Shauncey Ali

Mr. PC

Coltrane

Cmi Cmi Cmi Bb/C Cmi C7alt.

5 Fmi Fmi Cmi Bb/C Cmi Cmi

9 Ab7#11 G7alt. Cmi Bb/C Cmi G7alt.

Muddy Roads

Traditional

Chord diagrams are placed above the notes they apply to:

Muiniera Ponte Sampaio

Traditional Galician Tune

1 2 3 4

A Am

5 6 7 8

E7 Am D7 E7

1 2 11 12

Am B A Dm

13 14 15 16

G C F Bm

17 1 2 20

E7 Am Am C E7

21 22 23 24

Am E7 Am Dm Am

25 26 1 2

E7 F E7 Am

Muiniera Ponte Sampaio

D E7

Am

29 30 31 32

E7

Am

33 34 35 36

G7

C

37 38 39 40

G7

Am

41 42 43 44

O'Keefe's Slide

Traditional
arr. Shauncey Ali

Am G Am G Em Am G Em Am

Am G Em Am

Out for a Walk

Turner

CMaj7 Dmi7 Emi7 FMaj7 Emi7 Ebdim Dmi7 G7

5 CMaj7 Dmi7 Emi7 Eb7 Dmi7 G7 CMaj7 Db7

9 CMaj7 Dmi7 Emi7 FMaj7 Emi7 Ebdim Dmi7 G7

13 CMaj7 Dmi7 Emi7 Eb7 Dmi7 G7 CMaj7 C7

17 FMaj7 Emi7 Dmi7 CMaj7

21 FMaj7 Emi7 D7 G7 Db7

25 CMaj7 Dmi7 Emi7 FMaj7 Emi7 Ebdim Dmi7 G7

29 CMaj7 Dmi7 Emi7 Eb7 Dmi7 G7 CMaj7 C7

Rock The Cradle Joe

arr. Shauncey Ali

D

1 2 3 4

G A

5 6 7 8

D D A D

1 2 11 12

G D F#m Bm

13 14 15 16

G A D D

1 2

Sandy Boys

trad. arr. Brian Wicklund

Sonnymoon for Two

Rollins

1 F7 Bb7 F7 F7

5 Bb7 Bb7 F7 E7 Eb7 D7alt.

9 Gmi7 C7 F7 D7 Gmi7 C7

Subterranean Blues

Randy Sabien

Chord markings: B5, E5, B5, F#5, B5

Measure markings: 6, 10

Taksim/Drone modes

TAQSIM/DRONE

Hijaz

5 Phrygian

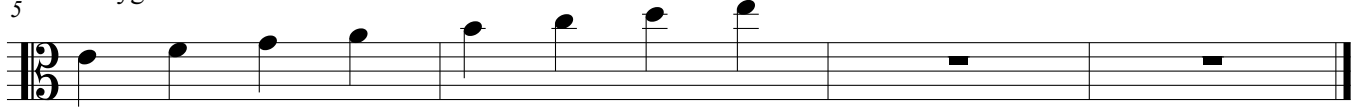

Tater Patch

Traditional

Staff 1: Chord markings are D and A. The melody starts on D4, moving to E4, F#4, G4, A4, B4, C#5, D5, then descending to C#5, B4, A4, G4, F#4, E4, D4.

Staff 2: Chord markings are D, A, E, and A. The melody continues from D4, moving to E4, F#4, G4, A4, B4, C#5, D5, then descending to C#5, B4, A4, G4, F#4, E4, D4.

Staff 3: Chord markings are E, A, E, and A. The melody starts on E4, moving to F#4, G4, A4, B4, C#5, D5, then descending to C#5, B4, A4, G4, F#4, E4, D4.

Texas Gals

traditional
arr. Brian Wicklund

Violin

A C

5 G C C

B C F

14 C G C C

C C F G C

23 F G C C

The Persuader

arr. Shauncey Ali

The Persuader

G

Undecided

Louis Armstrong
arr. Brian Wicklund

Chords: G6, C7, A7, D7, G, G#dim, A7, D7, G6, C7, A7, D7, G, G7, C, A7, D7, G6, C7, A7, D7, G.

First you say you do
And then you don't
And then you say you will
And then you won't
You're undecided now
So what are you gonna do?

Now you want to play
And then it's no
And when you say you'll stay
That's when you go
You're undecided now
So what are you gonna do?

I've been sitting on a fence
And it doesn't make much sense
'Cause you keep me in suspense
And you know it
Then you promise to return
When you don't I really burn
I guess I'll never learn
And I show it

If you've got a heart
And if you're kind
Then don't keep us apart
Make up your mind
You're undecided now
So what are you gonna do?

Walk Along John To Kansas

arr. Shauncey Ali

A

D

A

E

A

D

A

E

A

D

A

E

A

2