

Diggy Diggy Lo

J.D. Miller

arranged Brian Wicklund

Violin

Diggy Liggy Li and Diggy Liggy Lo
They fell in love at the fais-do-do
The pop was cold and the coffee chaud (show)
For Diggy Liggy Li and Diggy Liggy Lo

Diggy Liggy Li loved Diggy Liggy Lo
Everyone knew he was her beau
Nobody else could ever show
Show much love for Diggy Liggy Lo

That's the place they find romance
Where they do the Cajun dance
Steal a kiss with every chance
Showed their love with ev'ry glance

Finally went and seen her Pa
Now he's got hisself a Papa-in-law
Moved out where the Bayou's flow
And they got a little Diggy Liggy Lo

Firefly

by Brian Wicklund

Violin

A G D/F# E min C G

A min D G D/F# E min

C G D G G

B G C G A min D

G A min B min C G D G

G C G A min D

G A min B min C G D G

Jerusalem Ridge

Bill Monroe
Brian Wicklund

A Amin E

5 Amin E Amin

B Amin E

13 Amin E Amin

C Amin D E Amin

21 Amin D E Amin

D Amin C E Amin

30 Amin E Amin

34 E Amin

Jesusita en Chahuahua

Jessie's Polka

Quirino Mendoza y Cortes

arr. Brian Wicklund

Violin

A G6 D7

6

10

14

1. 2. Fine

B C F G7

20

25

F G7 C7 C#7 D7

30

C G6 D7 G6

36

Jesse's Polka (Jesusita En Chihuahua)

D7

G

40

G 6 3 A min7

45

D7 D aug

49

G 6 G7 C

53

C#dim G6 E7 A min D7

57

A7 D A7 D

D

62

A7 D A7 D

66

A7 D A7 D.C. al Fine

Sandy Boys

trad. arr. Brian Wicklund

Texas Gals

traditional
arr. Brian Wicklund

Violin

A C

5

B C F

14

C C F G C

23

©

Undecided

Louis Armstrong
arr. Brian Wicklund

G 6 C 7

5 A 7 D 7 G G#dim A 7 D 7

10 G 6 C 7 A 7

15 D 7 G G 7

20 C A 7 D 7

25 G 6 C 7

30 A 7 D 7 G

First you say you do
And then you don't
And then you say you will
And then you won't
You're undecided now
So what are you gonna do?

Now you want to play
And then it's no
And when you say you'll stay
That's when you go
You're undecided now
So what are you gonna do?

I've been sitting on a fence
And it doesn't make much sense
'Cause you keep me in suspense
And you know it
Then you promise to return
When you don't I really burn
I guess I'll never learn
And I show it

If you've got a heart
And if you're kind
Then don't keep us apart
Make up your mind
You're undecided now
So what are you gonna do?

Ashland Breakdown

Bill Monroe/Kenny Baker

Transcribed by: Julian Pinelli

fiddle

Cherokee Shuffle

Transcribed by: Julian Pinelli

Fiddle

Chinquapin Hunting

Transcribed by: Julian Pinelli

Elzic's Farewell

Transcribed by: Julian Pinelli

- Staff 1:** Starts with a repeat sign. Chords: Am, F, G. Bowing techniques: V (Violin).

Homer The Roamer

John Hartford

Transcribed by: Julian Pinelli

Fiddle

Julianne Johnson

Transcribed by: Julian Pinelli

D A

5 D A V

9 G A V

13 G A V

Fiddle

Land's End

Tim O'Brien

Transcribed by: Julian Pinelli

- Staff 1: D4, E4, F#4, G4, A4, B4, A4, G4, F#4, E4, D4. Chords: D, G, D, G.
- Staff 2: D4, E4, F#4, G4, A4, B4, A4, G4, F#4, E4, D4. Chords: D, G, A, D. Ends with a repeat sign.
- Staff 3: D4, E4, F#4, G4, A4, B4, A4, G4, F#4, E4, D4. Chords: D, G, D, G. Includes bowing directions (V).
- Staff 4: D4, E4, F#4, G4, A4, B4, A4, G4, F#4, E4, D4. Chords: D, G, A, D. Includes bowing directions (V).
- Staff 5: D4, E4, F#4, G4, A4, B4, A4, G4, F#4, E4, D4. Chords: D, C. Includes triplet markings (3).
- Staff 6: D4, E4, F#4, G4, A4, B4, A4, G4, F#4, E4, D4. Chords: G, D. Includes bowing directions (V) and triplet markings (3).

Lost Goose

Transcribed by: Julian Pinelli

Winderslide

Transcribed by: Julian Pinelli

Brid Harper's Jig

Violin

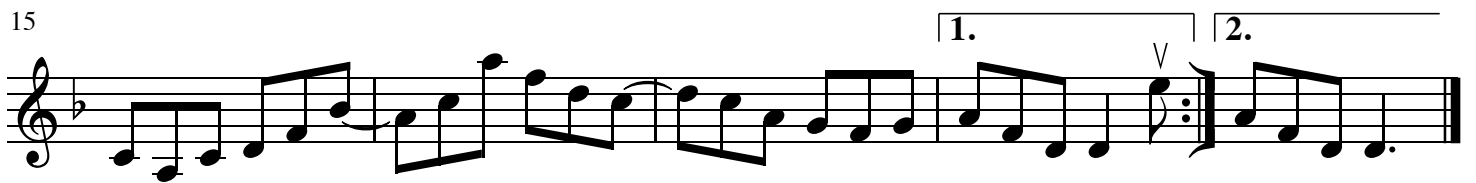
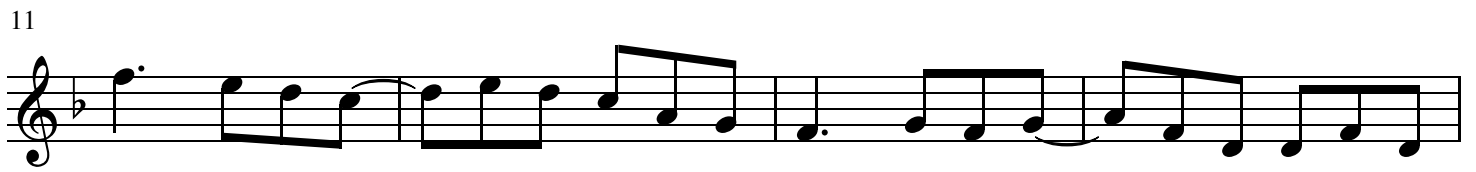

Gunboat

Violin

I Wish I Was a Mole In the Ground

G D G C

5 G C G D G

HARMONY

10

15

I wish I was a mole in the ground
I wish I was a mole in the ground
If I's a mole in the ground I'd root that mountain down
I wish I was a mole in the ground

Tippy wants a nine dollar shawl
Tippy wants a nine dollar shawl
When I come o'er the hill with a forty dollar bill
Baby, where you been so long?

Oh, I wish I was a lizard in the spring
Yes, I wish I was a lizard in the spring
If I's a lizard in the spring I'd hear my darlin' sing
And I wish I was a lizard in the spring

Jimmy Ward's Jig

Violin

Jimmy Ward's

Little Liza Jane

Violin

Violin sheet music for the song "Little Liza Jane". The music is written on two staves in treble clef, with a key signature of two sharps (D major) and a 4/4 time signature. The first staff contains the first four measures of the melody, with a 'D' chord above the first measure and 'A' and 'D' chords above the last two measures. The second staff starts with a measure number '5' and contains the next four measures, with 'D', 'A', and 'D' chords above the first, third, and fourth measures respectively. The piece concludes with a double bar line and repeat dots.

Met a girl in Watertown
named Little Liza Jane
Makes my head go spinning round
Little Liza Jane

Oh Eliza, Little Liza Jane
Oh Eliza, Little Liza Jane

Reign of Love

Violin

Keith Murphy

Em D

5 Em 1. A 2. A

10 Em D G D

14 Em D 1. A 2. A

Throw the Old Cow Over the Fence

Violin

$\text{♩} = 120$

Violin sheet music for the piece "Throw the Old Cow Over the Fence". The music is written in treble clef with a key signature of one sharp (F#) and a 4/4 time signature. The tempo is marked as quarter note = 120. The piece consists of five staves of music. The first staff begins with a whole rest, followed by a quarter rest, and then a series of eighth and quarter notes. Chords G, C, and D are indicated above the staff. The second staff continues the melody with a G chord above the first measure and a C chord above the eighth measure. The third staff features a first ending bracket over measures 8-10 and a second ending bracket over measures 10-11. Chords D, G, and V are indicated above the staff. The fourth staff continues the melody with G, D, and G chords above the staff. The fifth staff concludes the piece with D and G chords above the staff.

5

8

11

15

Treaty of Paris

Violin

Keith Murphy

A Bm D E

5 A Bm D E A

9 A F#m

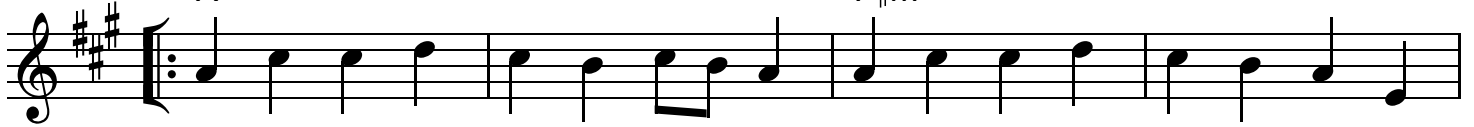

13 D A D E

17 HARMONY - all 1st position

21

25

29

Across the Sea

Traditional
From the playing of John Lusk
arr. Tatiana Hargreaves

Violin

Vln. ⁵

Vln. ⁹

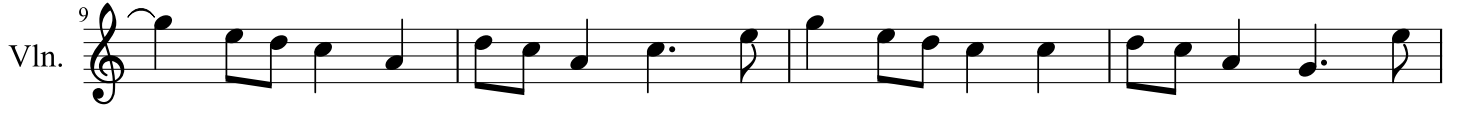

Vln. ¹³

Vln. ¹⁷

Vln. ²¹

Vln. ²⁵

Vln. ²⁹

Candy Girl

Traditional
From the playing of Uncle Bunt Stephens
arr. Tatiana Hargreaves

Fiddle tuning: AEAE

Violin

Vln. ⁵

Vln. ⁹

Vln. ¹³

Cluck Old Hen

Traditional
arr. Tatiana Hargreaves

Violin

Vln.

Vln.

Vln.

Chord annotations: A, A, D, A, E, A

Combination Rag

Traditional
from the playing of the East Texas Serenaders
arr. Tatiana Hargreaves

Violin

Violin part, measures 1-4. The music is in 4/4 time. Measure 1 starts with a quarter rest followed by a dotted quarter note G4, then eighth notes A4, B4, C5, and D5. Measure 2 has a dotted quarter note G4, eighth notes A4, B4, C5, and D5. Measure 3 has a quarter note G4, eighth notes A4, B4, C5, and D5. Measure 4 has a quarter note G4, eighth notes A4, B4, C5, and D5. A 'V' above the staff indicates a bowing mark.

Vln.

Vln. part, measures 5-8. Measure 5 has a quarter rest followed by a dotted quarter note G4, then eighth notes A4, B4, C5, and D5. Measure 6 has a dotted quarter note G4, eighth notes A4, B4, C5, and D5. Measure 7 has a quarter note G4, eighth notes A4, B4, C5, and D5. Measure 8 has a quarter note G4, eighth notes A4, B4, C5, and D5. A 'V' above the staff indicates a bowing mark.

Vln.

Vln. part, measures 9-12. Measure 9 has a quarter rest followed by a dotted quarter note G4, then eighth notes A4, B4, C5, and D5. Measure 10 has a dotted quarter note G4, eighth notes A4, B4, C5, and D5. Measure 11 has a quarter note G4, eighth notes A4, B4, C5, and D5. Measure 12 has a quarter note G4, eighth notes A4, B4, C5, and D5.

Vln.

Vln. part, measures 13-16. Measure 13 has a quarter note G4, eighth notes A4, B4, C5, and D5. Measure 14 has a quarter note G4, eighth notes A4, B4, C5, and D5. Measure 15 has a quarter note G4, eighth notes A4, B4, C5, and D5. Measure 16 has a quarter note G4, eighth notes A4, B4, C5, and D5. A 'V' above the staff indicates a bowing mark.

Vln.

Vln. part, measures 17-20. Measure 17 has a quarter note G4, eighth notes A4, B4, C5, and D5. Measure 18 has a quarter note G4, eighth notes A4, B4, C5, and D5. Measure 19 has a quarter note G4, eighth notes A4, B4, C5, and D5. Measure 20 has a quarter note G4, eighth notes A4, B4, C5, and D5.

Vln.

Vln. part, measures 21-24. Measure 21 has a quarter note G4, eighth notes A4, B4, C5, and D5. Measure 22 has a quarter note G4, eighth notes A4, B4, C5, and D5. Measure 23 has a quarter note G4, eighth notes A4, B4, C5, and D5. Measure 24 has a quarter note G4, eighth notes A4, B4, C5, and D5. A 'V' above the staff indicates a bowing mark.

Fall on My Knees

Traditional
From the playing of Tommy Jarrell
arr. Tatiana Hargreaves

Violin

D G D G D

G D G D A D

Vln.

Gimme a Chaw of Tobacco

Traditional
from the playing of Carter Brothers & Son
arr. Tatiana Hargreaves

New River Train

Traditional
arr. Tatiana Hargreaves

Violin

5 Vln.

Chord symbols: G, G, G, D, G, C, D, G

Pretty Little Girl

Traditional
from the playing of Benton Flippen
arr. Tatiana Hargreaves

Pretty Little Shoes

Traditional
arr. Tatiana Hargreaves

Violin

Vln. 6

Vln. 10

Vln. 14

Vln. 18

Vln. 22

Vln. 26

Vln. 30

