

Across the Sea

Traditional
From the playing of John Lusk
arr. Tatiana Hargreaves

Cello

15

vlc

5
15

vlc

9
15

vlc

13
15

vlc

17
15

vlc

21
15

vlc

25
15

vlc

29
15

Cello

Ashland Breakdown

Bill Monroe/Kenny Baker

Transcribed by: Julian Pinelli

Cello

Vc.

Vc.

Vc.

Vc.

Vc.

Brid Harper's

Cello

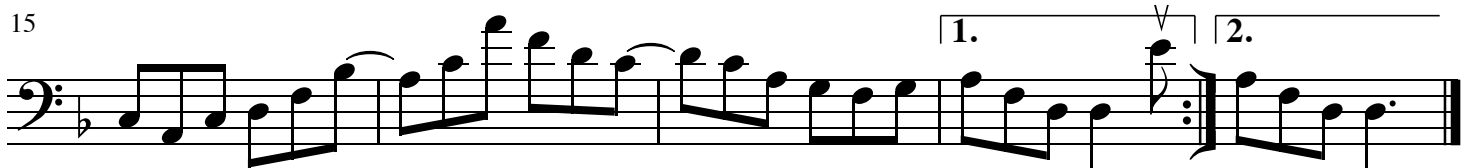
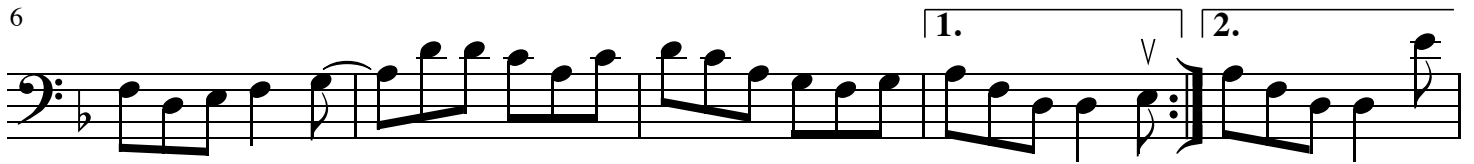

Candy Girl

Traditional
From the playing of Uncle Bunt Stephens
arr. Tatiana Hargreaves

Fiddle tuning: AEAE

cello

15

The cello part begins with a half note G3, followed by quarter notes A3, B3, and C4. The second measure contains quarter notes D4, E4, and F4. The third measure contains quarter notes G4, A4, and B4. The fourth measure contains quarter notes C5, B4, and A4. The fifth measure contains quarter notes G4, F4, and E4. The sixth measure contains quarter notes D4, C4, and B3. The seventh measure contains quarter notes A3, G3, and F3. The eighth measure contains quarter notes E3, D3, and C3.

Vlc.

5

15

The violin part begins with a half note G3, followed by quarter notes A3, B3, and C4. The second measure contains quarter notes D4, E4, and F4. The third measure contains quarter notes G4, A4, and B4. The fourth measure contains quarter notes C5, B4, and A4. The fifth measure contains quarter notes G4, F4, and E4. The sixth measure contains quarter notes D4, C4, and B3. The seventh measure contains quarter notes A3, G3, and F3. The eighth measure contains quarter notes E3, D3, and C3.

Vlc.

9

15

The violin part begins with a half note G3, followed by quarter notes A3, B3, and C4. The second measure contains quarter notes D4, E4, and F4. The third measure contains quarter notes G4, A4, and B4. The fourth measure contains quarter notes C5, B4, and A4. The fifth measure contains quarter notes G4, F4, and E4. The sixth measure contains quarter notes D4, C4, and B3. The seventh measure contains quarter notes A3, G3, and F3. The eighth measure contains quarter notes E3, D3, and C3.

Vlc.

13

15

The violin part begins with a half note G3, followed by quarter notes A3, B3, and C4. The second measure contains quarter notes D4, E4, and F4. The third measure contains quarter notes G4, A4, and B4. The fourth measure contains quarter notes C5, B4, and A4. The fifth measure contains quarter notes G4, F4, and E4. The sixth measure contains quarter notes D4, C4, and B3. The seventh measure contains quarter notes A3, G3, and F3. The eighth measure contains quarter notes E3, D3, and C3.

Cherokee Shuffle

Transcribed by: Julian Pinelli

Cello

A

4/4

Vc.

5

D A E A A

1. 2.

Vc.

10

D A D

V V V

Vc.

13

A D A

V V V

Vc.

16

F#m E

V V V V V

Vc.

19

A A

1. 2.

Cello

Chinquapin Hunting

Transcribed by: Julian Pinelli

Cello

D A D D

Vc.

5

D A D D

Vc.

9

G A

Vc.

13

G A A

1. 2.

Cluck Old Hen

Traditional
arr. Tatiana Hargreaves

The musical score is written for four instruments: cello and three violas. It is in 4/4 time and features a simple melody with chordal accompaniment. The notes are as follows:

- Cello:** A (quarter), A (quarter), D (quarter), A (quarter), V (quarter), E (quarter), A (quarter). Fingering: 15.
- Viola 1:** A (quarter), A (quarter), D (quarter), A (quarter), E (quarter), A (quarter). Fingering: 5, 15.
- Viola 2:** A (quarter), A (quarter), G (quarter), A (quarter), E (quarter), A (quarter). Fingering: 9, 15.
- Viola 3:** A (quarter), A (quarter), G (quarter), A (quarter), E (quarter), A (quarter). Fingering: 13, 15.

Combination Rag

Traditional
from the playing of the East Texas Serenaders
arr. Tatiana Hargreaves

cello

Vlc.

Vlc.

Vlc.

Vlc.

Vlc.

Diggy Diggy Lo

J.D. Miller

arranged Brian Wicklund

Viola

5

10

15

Diggy Liggy Li and Diggy Liggy Lo
They fell in love at the fais-do-do
The pop was cold and the coffee chaud (show)
For Diggy Liggy Li and Diggy Liggy Lo

Diggy Liggy Li loved Diggy Liggy Lo
Everyone knew he was her beau
Nobody else could ever show
Show much love for Diggy Liggy Lo

That's the place they find romance
Where they do the Cajun dance
Steal a kiss with every chance
Showed their love with ev'ry glance

Finally went and seen her Pa
Now he's got hisself a Papa-in-law
Moved out where the Bayou's flow
And they got a little Diggy Liggy Lo

Elzic's Farewell

Transcribed by: Julian Pinelli

Am F G

5 Am F G Am

9 Am

13

17 Am D

21 Am D Am

Fall on My Knees

Traditional
From the playing of Tommy Jarrell
arr. Tatiana Hargreaves

D G D G D

cello

G D G D A D

Vlc.

Firefly

by Brian Wicklund

Viola

A G D/F# E min C G

7 A min D G D/F# E min

13 C G D G G

B 19 G C G A min D

27 G A min B min C G D G

35 G C G A min D

43 G A min B min C G D G

Gimme a Chaw of Tobacco

Traditional
from the playing of Carter Brothers & Son
arr. Tatiana Hargreaves

Gunboat

Cello

1

6

10

14

Homer The Roamer

John Hartford

Transcribed by: Julian Pinelli

5

10

14

18

22

©

I Wish I Was a Mole In the Ground

♩=120

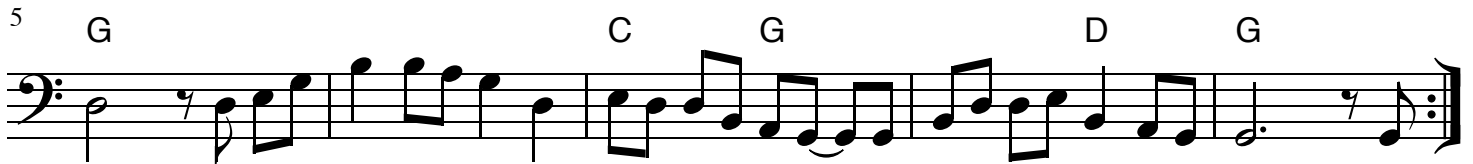

HARMONY

10

15

I wish I was a mole in the ground
I wish I was a mole in the ground
If I's a mole in the ground I'd root that mountain down
I wish I was a mole in the ground

Tippy wants a nine dollar shawl
Tippy wants a nine dollar shawl
When I come o'er the hill with a forty dollar bill
Baby, where you been so long?

I wish I was a lizard in the spring
I wish I was a lizard in the spring
If I's a lizard in the spring I'd hear my darlin' sing
I wish I was a lizard in the spring

Jimmy Ward's Jig

Cello

5

G D

5

G C D

10

D G

14

D G

Cello

Julianne Johnson

Transcribed by: Julian Pinelli

1
D A

5
D A

9
G A

13
G A

Cello

Land's End

Tim O'Brien

Transcribed by: Julian Pinelli

Little Liza Jane

Cello

5

Met a girl in Watertown
named Little Liza Jane
Makes my head go spinning round
Little Liza Jane

Oh Eliza, Little Liza Jane
Oh Eliza, Little Liza Jane

Cello

Lost Goose

Transcribed by: Julian Pinelli

5

9

13

D

D

E

E

V

V

A

A

A

New River Train

Traditional
arr. Tatiana Hargreaves

cello

G G G D

G C D G

Vlc.

Pretty Little Girl

Traditional
from the playing of Benton Flippen
arr. Tatiana Hargreaves

Pretty Little Shoes

Traditional
arr. Tatiana Hargreaves

cello

Vlc. ⁶

Vlc. ¹⁰

Vlc. ¹⁴

Vlc. ¹⁸

Vlc. ²²

Vlc. ²⁶

Vlc. ³⁰

Reign of Love

Cello

Keith Murphy

Em D

5 Em 1. A 2. A

10 Em D G D

14 Em 1. A 2. A

Texas Gals

traditional
arr. Brian Wicklund

Violin

A C

5 G C C

B C F

14 C G C C

C C F G C

23 F G C C

Throw the Old Cow Over the Fence

Cello

$\text{♩} = 120$

Treaty of Paris

Cello

Keith Murphy

4/4

5

9

13

17

HARMONY - all 1st position

21

25

29

Undecided

Louis Armstrong
arr. Brian Wicklund

G 6

C 7

5

10

15

20

25

30

First you say you do
And then you don't
And then you say you will
And then you won't
You're undecided now
So what are you gonna do?

Now you want to play
And then it's no
And when you say you'll stay
That's when you go
You're undecided now
So what are you gonna do?

I've been sitting on a fence
And it doesn't make much sense
'Cause you keep me in suspense
And you know it
Then you promise to return
When you don't I really burn
I guess I'll never learn
And I show it

If you've got a heart
And if you're kind
Then don't keep us apart
Make up your mind
You're undecided now
So what are you gonna do?

Winderslide

Transcribed by: Julian Pinelli

D G

5 G A D

9 D G

13 G A D

17 G A D

21 G A D D A D

6/4