

# Andy's Jig

Traditional

# Ashland Breakdown

Kenny Baker  
arr. Brian Wicklund

**A**

1 2 4 V V Amin V C 3 1

5

V G C 1 2 3 1 2 4

**B**

9

C V F C 3 1 3 2 1 3

13

V G C 3 1 3 2 1 3

**C**

17

C 0 1

21

G C

# Bashie's Bounce

Traditional

# Big Sandy River

Bill Monroe  
arranged by Brian Wicklund

3 A E

6 A E A

10 B A D E A

14 D E A

18 C A D E A

22 D E A

# Cape Town Hustle

The A section of this tune is heavily syncopated. Shorten each tie by a smidge, stopping the bow between notes to create a brief space. In the B and C sections there are several passages that cross two strings at once. Keeping your right shoulder down and forearm parallel to the floor, quickly adjust your elbow to the new string level.

**A** Bm G A

5 Bm G F#7

9 Bm E/G# To Coda  $\oplus$

13 G A A#dim

**B** Bm A Bm G A

21 Bm A G F#7

25 F#7 Bm **C** Bm G Em A

29 Bm G Em A

33 G Em D A

37 G E/G# A

41 F#7/A# D.C. al Coda

42 G A A#dim

# Chirps and Williams

Calvin Vollrath

Chirps and Williams

Calvin Vollrath

4/4

F Dm Bb

5 F Dm C F

9 F Dm Bb

13 F Dm C F

17 F Dm Bb

21 F Dm C F

25 F Dm Bb

29 F Dm C F

# Firefly

by Brian Wicklund

Violin

A G D/F# E min C G

A min D G D/F# E min

C G D G G

1. 2.

B G C G A min D

G D G C G D G

G C G A min D

G A min B min C G D G

AmericanFiddleMethod.com - 150+ Video Lessons Online  
Fiddle Pal Camp Minnesota - 3rd Week in June

©2016 Brian Wicklund, Fiddle Pal Music LLC

# Garfield's Blackberry Blossom

Traditional  
arr. Ali

**A** G

5 D G

**B** G

9

13 D G

# Good Neighbour Waltz

Traditional

# Road Trippin'

Shauncey Ali

Am

Light Swing

5 Dm Am

9 E Eb Am E7

# Sally Goodin

Traditional

Measure 1: A (chord), notes: A4, B4, C5, B4, A4.  
Measure 2: D (chord), notes: B4, C5, D5, C5, B4.  
Measure 3: A (chord), notes: A4, B4, C5, B4, A4.  
Measure 4: E (chord), notes: G4, A4, B4, A4, G4.

Measure 5: A (chord), notes: A4, B4, C5, B4, A4.  
Measure 6: D (chord), notes: B4, C5, D5, C5, B4.  
Measure 7: E (chord), notes: A4, B4, C5, B4, A4.  
Measure 8: A (chord), notes: G4, A4, B4, A4, G4.

Measure 9: A (chord), notes: A4, B4, C5, B4, A4.  
Measure 10: D (chord), notes: B4, C5, D5, C5, B4.  
Measure 11: A (chord), notes: A4, B4, C5, B4, A4.  
Measure 12: E (chord), notes: G4, A4, B4, A4, G4.

Measure 13: A (chord), notes: A4, B4, C5, B4, A4.  
Measure 14: D (chord), notes: B4, C5, D5, C5, B4.  
Measure 15: E (chord), notes: A4, B4, C5, B4, A4.  
Measure 16: A (chord), notes: G4, A4, B4, A4, G4.

# Sally Goodin - Variations

Traditional

1 A D A E

5 A D E A

9 A D A E

13 A D E A

17 A D A E

21 A D E A

25 A D A E

29 A D E A sim. chords

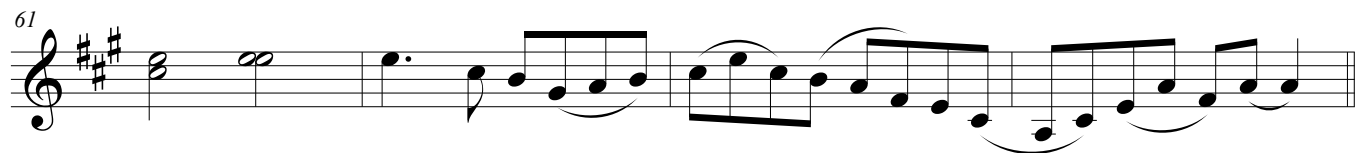
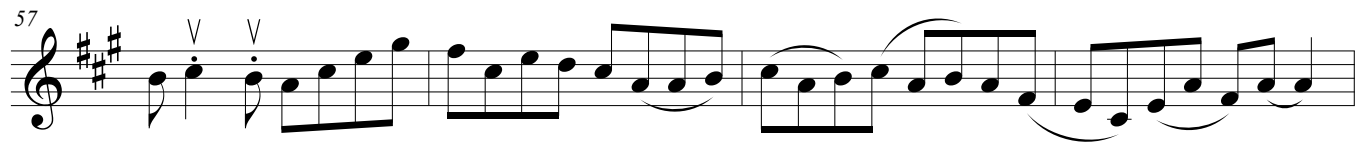
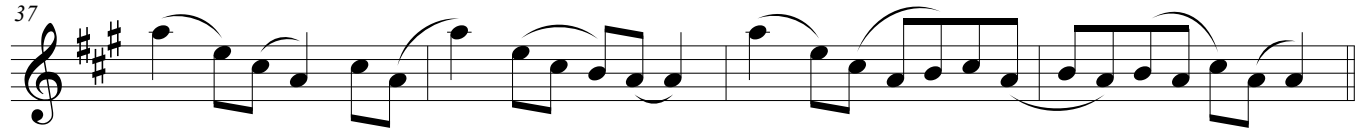

65

69

73

77

81

85

89

F#m

A

93

F#m

E

A

Sally Goodin - Variations

97 F#m E A

101 F#m E A

To the Beginning

# Stoney Lonesome

Form = ABAC

Bill Monroe

arranged Brian Wicklund

**A**

Lead Fiddle

Tenor

Baritone

5

Ld

Ten

Bar

**B**

9

Ld

Ten

Bar

13 A E A

17 C E

21 A E A

# Tater Vals

**A** Dm A7 Dm

1 2 3 4

5 Gm A7 Dm

5 6 7 8

**B** F C7 F

9 10 11 12

13 C7 F F

13 14 15 16

**C** Bb F7 Bb

17 18 19 20

22 F7 Bb Bb

21 22 23 24

# The Old Man and the Old Woman

Traditional

# Wayfaring Stranger

trad arranged Brian Wicklund

I am a poor wayfaring stranger  
Traveling through this world of woe  
There'll be no sadness, toil or danger  
In that bright land to which I go

I'm going there to see my mother  
She said she'd meet me when I come  
I'm just going over Jordan  
I'm just going over home

I know dark clouds will gather 'round me  
I know my way is rough and steep  
Yet beauteous fields lie just before me  
Where God's redeemed their vigils keep