

# Cara Mia

Bobby McFerrin

# Elk River Blues

Traditional

- Staff 1: Chords C and G.

# Firefly

by Brian Wicklund

Violin

A G D/F# E min C G

A min D G D/F# E min

C G D G G

1. 2.

B G C G A min D

G D G C G D G

G C G A min D

G A min B min C G D G

AmericanFiddleMethod.com - 150+ Video Lessons Online  
Fiddle Pal Camp Minnesota - 3rd Week in June

©2016 Brian Wicklund, Fiddle Pal Music LLC

# Good Neighbour Waltz

Traditional

# Jonah's First Change

Traditional

# Maggie in the Wood

Traditonal  
arr. Ali

**A**

**B**

# Road Trippin'

Shauncey Ali

Am

Light Swing

5 Dm Am

9 E Eb Am E7

# Sally Goodin

Traditional

Line 1 (Measures 1-4):  
Measure 1: A  
Measure 2: D  
Measure 3: A  
Measure 4: E

Line 2 (Measures 5-8):  
Measure 5: A  
Measure 6: D  
Measure 7: E  
Measure 8: A

Line 3 (Measures 9-12):  
Measure 9: A  
Measure 10: D  
Measure 11: A  
Measure 12: E

Line 4 (Measures 13-16):  
Measure 13: A  
Measure 14: D  
Measure 15: E  
Measure 16: A

# St. Thomas

Sonny Rollins

♩ = 180  
C

Dmin7 G7 C

5 C Dmin7 G7 C

9 C B $\flat$ 7 A7 Dmin7 G7

13 C Em7 $\flat$ 5 F F $\sharp$ dim C/G G7 C

# The Joys of Quebec

Traditional

# The Joys of Quebec

Traditional

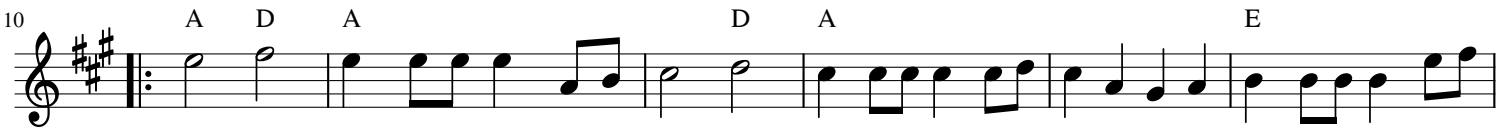

# Walking in my Sleep

Traditional

# Wayfaring Stranger

trad arranged Brian Wicklund

I am a poor wayfaring stranger  
Traveling through this world of woe  
There'll be no sadness, toil or danger  
In that bright land to which I go

I'm going there to see my mother  
She said she'd meet me when I come  
I'm just going over Jordan  
I'm just going over home

I know dark clouds will gather 'round me  
I know my way is rough and steep  
Yet beauteous fields lie just before me  
Where God's redeemed their vigils keep