

Andy's Jig

Traditional

Si Supiera Que Cantando (Harmony)

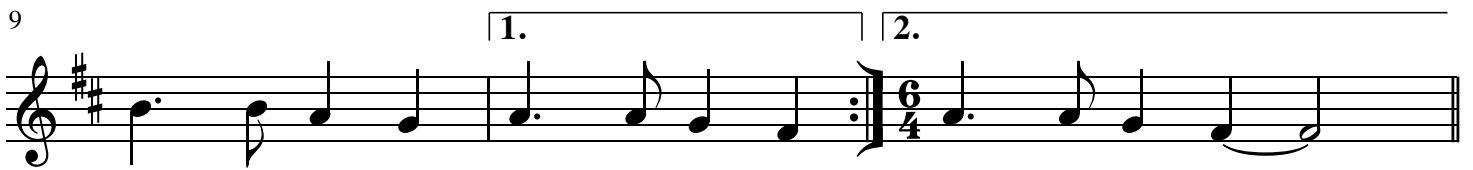
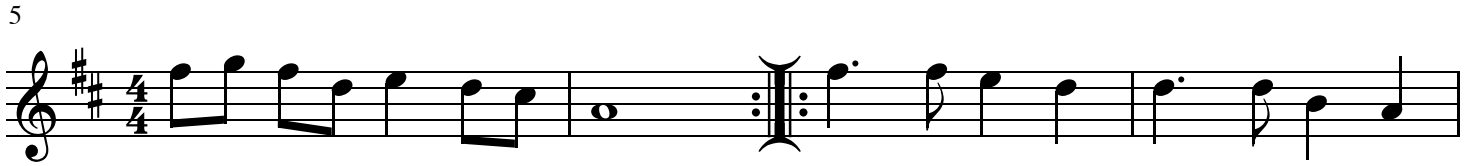

A' mhisg a choir an Nollaig Oirnn

Drunk at Christmas

Traditional

Am G Am D

5 G Em G Em D

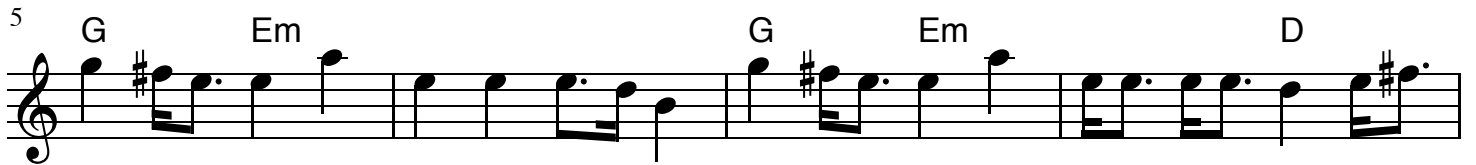

9 G Em Am D

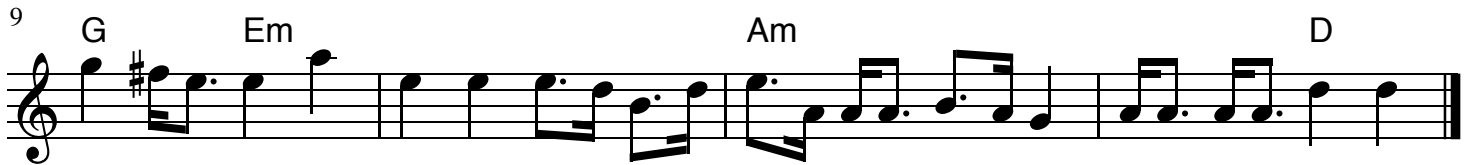

Fhuaras am pige ruadh

Party in the Hen House

traditional

D G A D G A

5 D G A

Kelly Peck's Jig

Mairi Rankin

Chords: G, C G, C D, G

Chords: C G, C, 1. D G, 2. D G, B, C

Chords: D, G, G, C, D, C G

Chords: G, C, D, C, B⁷

Chords: E^m, C, A^m, D

Big Sandy River

Bill Monroe
arranged by Brian Wicklund

5

A A E E

6

A E A

10

B A D E A

14

D E A A

18

C A D E A

22

D E A A

Bashie's Bounce

Traditional

Chirps and Williams

Calvin Vollrath

F Dm Bb

5 F Dm C F

9 F Dm Bb

13 F Dm C F

17 F Dm Bb

21 F Dm C F

25 F Dm Bb

29 F Dm C F

Firefly

by Brian Wicklund

Violin

A G D/F# E min C G

A min D G D/F# E min

C G D G G

1. 2.

B G C G A min D

G D G C G D G

G C G A min D

G A min B min C G D G

AmericanFiddleMethod.com - 150+ Video Lessons Online
Fiddle Pal Camp Minnesota - 3rd Week in June

©2016 Brian Wicklund, Fiddle Pal Music LLC

Good Neighbour Waltz

Traditional

Polska från Nås

traditional Swedish
arr. Brian Wicklund

A

Violin

B

Sally Goodin

Traditional

Line 1 (Measures 1-4):
Measure 1: A
Measure 2: D
Measure 3: A
Measure 4: E

Line 2 (Measures 5-8):
Measure 5: A
Measure 6: D
Measure 7: E
Measure 8: A

Line 3 (Measures 9-12):
Measure 9: A
Measure 10: D
Measure 11: A
Measure 12: E

Line 4 (Measures 13-16):
Measure 13: A
Measure 14: D
Measure 15: E
Measure 16: A

Sally Goodin - Variations

Traditional

Staff 1: A D A E

Staff 2: A D E A

Staff 3: A D A E

Staff 4: A D E A

Staff 5: A D A E

Staff 6: A D E A

Staff 7: A D A E

Staff 8: A D E A sim. chords

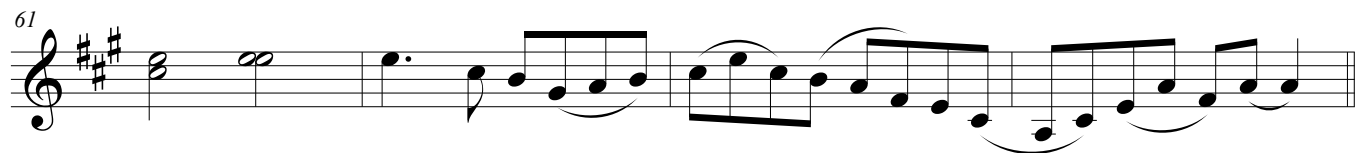
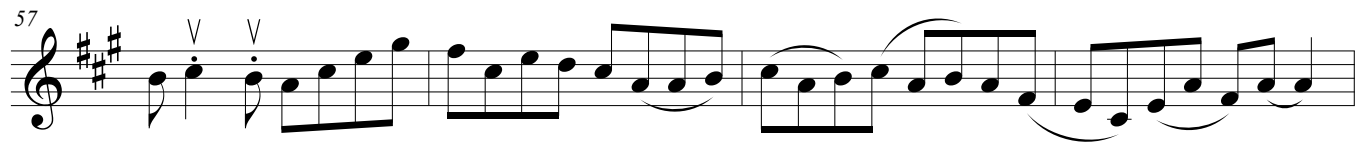
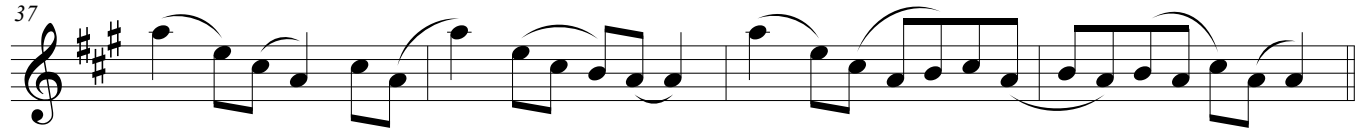

65

69

73

77

81

85

89

F#m A

93

F#m E A

Sally Goodin - Variations

97 F#m E A

101 F#m E A

To the Beginning

Stoney Lonesome

Form = ABAC

Bill Monroe

arranged Brian Wicklund

A

Lead Fiddle

Tenor

Baritone

5

Ld

Ten

Bar

B

9

Ld

Ten

Bar

13 A E A

17 C E

21 A E A

The Old Man and the Old Woman

Traditional

Wayfaring Stranger

trad arranged Brian Wicklund

I am a poor wayfaring stranger
Traveling through this world of woe
There'll be no sadness, toil or danger
In that bright land to which I go

I'm going there to see my mother
She said she'd meet me when I come
I'm just going over Jordan
I'm just going over home

I know dark clouds will gather 'round me
I know my way is rough and steep
Yet beauteous fields lie just before me
Where God's redeemed their vigils keep